

La Noche Buena

Mariachi Sol de Mexico

Comp.By:Jose Hernandez

Arr.By:Jose Hernandez

♩ = 78

Ranchera

13

Voice

mor jun-to con un gran ca - ri-ño que bo - rra-ban mis pe - nas y do - lor Es - ta no-che so - lo qui-ro re - cor -
 magen ca - da ves que a bro un re - ga - lo y poco a - po - co se me par - te el co - ra - zon Que no die - ra por pa - sar la no - che

Tpt. 1

Tpt. 2

Vln. 1

Vln. 2

Vln. 3

Accord.

opt.

F Fmaj7 Dm7 G7 C C

Vih./Gtr.

Guitn.

18

Voice

dar las na - vi - da - des que ce - le - bra - mos tu y yo Te he per - di do ha - ce tan - to y tan - tos
 buena En tus bra - zos en - vol - vien - do - me de a - mor

Tpt. 1

Tpt. 2

Vln. 1

Vln. 2

Vln. 3

Accord.

G G7 C C7 **B** F

Vih./Gtr.

Guitn.

23

Voice: a-ños te re-cuer-do cuan-do lle-ga na-vi - dad es-ta vez lo sa-be dios que ya no a guan-to es-ta

Tpt. 1

Tpt. 2

Vln. 1

Vln. 2

Vln. 3

Accord.

Vih./Gtr. G7 C Bb7 A7 Dm7

Guitn.

28

Voice: vez pue-do sen-tir que no es i - gual Que se a - ca-be de u-na vez la no-che bue-na que se a - ca-be es-te do-lor que tan-to

Tpt. 1

Tpt. 2

Vln. 1

Vln. 2

Vln. 3

Accord.

Vih./Gtr. G7 C C7 F G7

Guitn.

33

Voice
ar - de que me im - por - ta si me ven llo - rar por e - lla nun - ca ha - bra o - tra mu - jer

Tpt. 1

Tpt. 2

Vln. 1

Vln. 2

Vln. 3

Accord.

Vih./Gtr. C B^b7 A⁷ Dm⁷ G⁷

Guitn.

37

D.C to Coda

Voice
co - mo mi ma - dre

Tpt. 1

Tpt. 2

Vln. 1

Vln. 2

Vln. 3

Accord.

D.C to Coda
C

Vih./Gtr. G⁷

Guitn.

Voice

La Noche Buena

Mariachi Sol de Mexico

Comp.By:Jose Hernandez

Arr.By:Jose Hernandez

♩ = 78

Ranchera

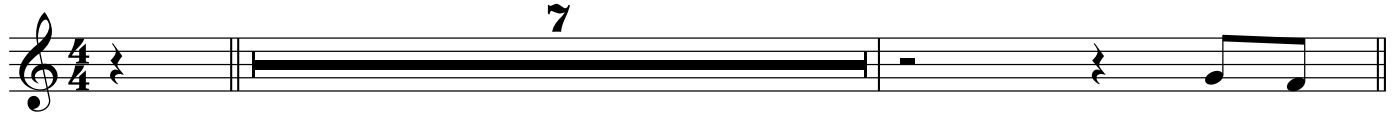

Tan - tos
Nun - ca ol -

9 **A**

a - ños ce - le-bran-do no che bue-na y me da-bas la for-tu-na de tu a
vi-do tus con-se - jos y en se - ñan-sas que a-pen - di para a-le-jar-me de lo

12

mor un a - mor jun - to con un gran ca -
peor veo tu i - magen ca - da ves que a bro un re -

14

ri - ño que bo - rra-ban mis pe - nas y do - lor Es - ta
ga - lo y poco a - po - co se me par-te el co - ra - zon Que no

17

no che so - lo qui-ro re - cor - dar las na - vi - da des que ce - le - bra - mos tu y
die - ra por pa - sar la no - che buena En tus bra - zos en - vol - vien - do - me de a -

20 **B**

yo Te he per - di - do ha - ce tan - to y tan - tos a - ños te re -
mor

24

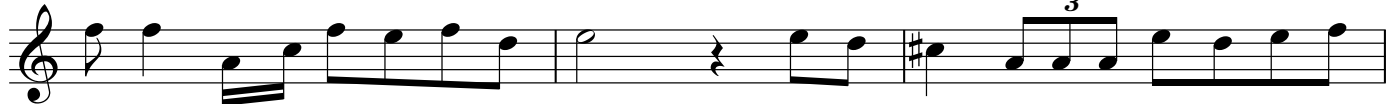

cuer - do cuan - do lle - ga na - vi - dad es - ta vez lo sa - be dios que ya no a -

27

guan - to es - ta vez pue - do sen - tir que no es i - gual Que se a -

30

ca-be de u-na vez la no-che bue-na que se a-ca-be es-te do-lor que tan-to

33

ar-de que me im-por-ta si me ven llo-rar por e-lla nun-ca ha-bra o-tra mu-jer

37

D.C to Coda

co-mo mi ma-dre

co-mo mi ma dre

Trumpet 1

La Noche Buena

Mariachi Sol de Mexico

Comp.By:Jose Hernandez

Arr.By:Jose Hernandez

♩ = 78

Ranchera

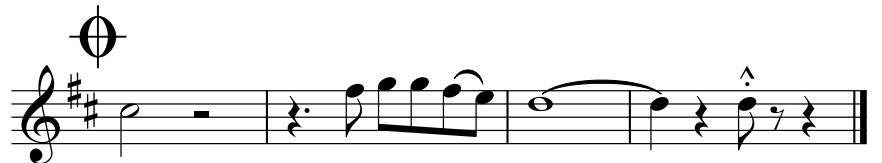
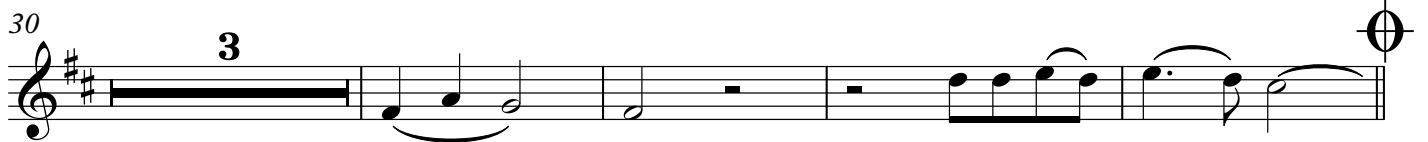
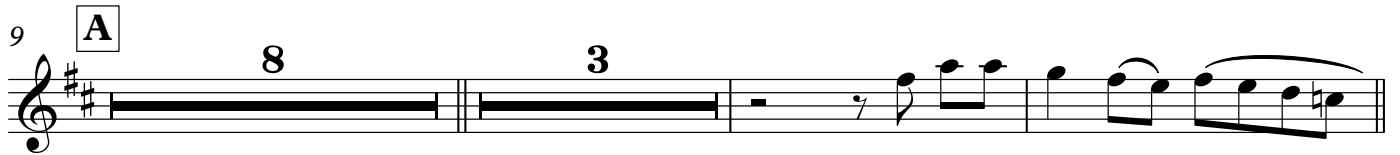
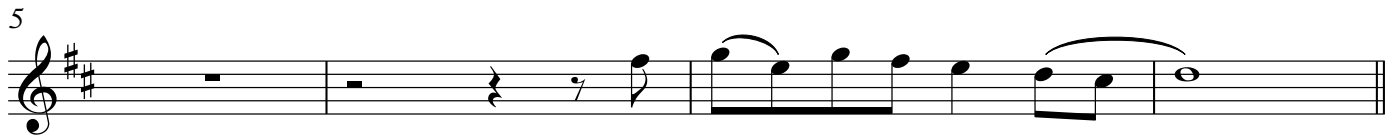

Trumpet 2

La Noche Buena

Mariachi Sol de Mexico

Comp.By:Jose Hernandez

Arr.By:Jose Hernandez

♩ = 78

Ranchera

5

9 **A**

22 **B**

30

37 **D.C to Coda**

Violin 1

La Noche Buena

Mariachi Sol de Mexico

Comp.By:Jose Hernandez

Arr.By:Jose Hernandez

$\text{♩} = 78$
Ranchera

D.C to Coda

Violin 2

La Noche Buena

Mariachi Sol de Mexico

Comp.By:Jose Hernandez

Arr.By:Jose Hernandez

♩ = 78

Ranchera

D.C to Coda

Violin 3

La Noche Buena

Mariachi Sol de Mexico

Comp.By:Jose Hernandez

Arr.By:Jose Hernandez

♩ = 78

Ranchera

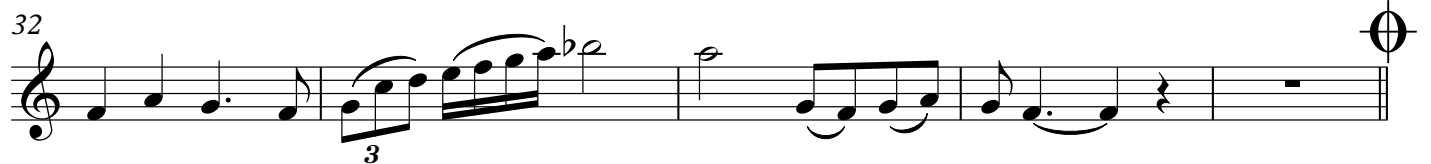
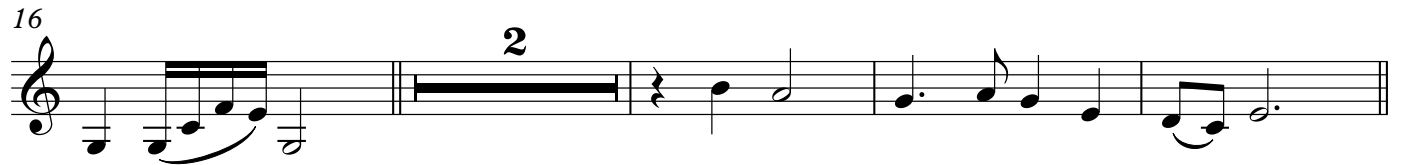
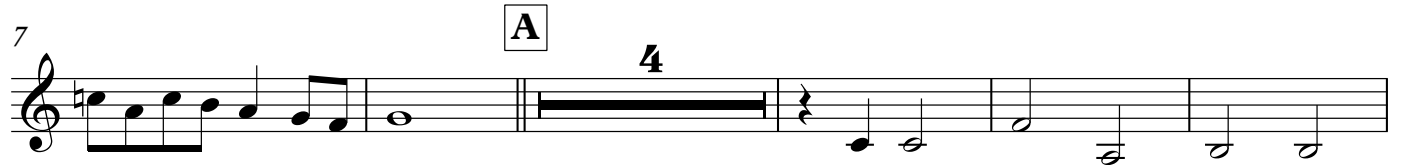
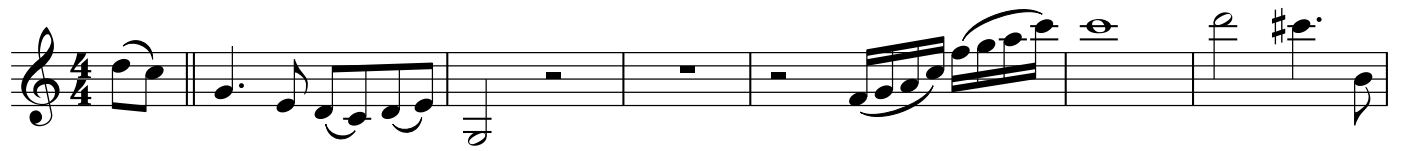

Vih.Gtr.

La Noche Buena

Mariachi Sol de Mexico

Comp.By:Jose Hernandez

Arr.By:Jose Hernandez

♩ = 78

Ranchera

Cmaj7 Dm7/C Cmaj7 Gm7 C7 F

5 Fm7 Bb7 Em7 A7 Dm7 G7 C

9 **A** C G7 F Fmaj7 Dm7

15 G7 C C G G7 C

21 C7 **B** F G7 C Bb7 A7

27 Dm7 G7 C C7 F

32 G7 C Bb7 A7 Dm7 G7

D.C to Coda

37 C

G7 3

Guitarrón

La Noche Buena

Mariachi Sol de Mexico

♩ = 78

Comp.By: Jose Hernandez

Arr.By: Jose Hernandez

Ranchera

7

A

12

17

22

B

29

36

D.C to Coda

40